MUDDOBBERS MOTORCYCLE CLUB

Matthews, Indiana, United States

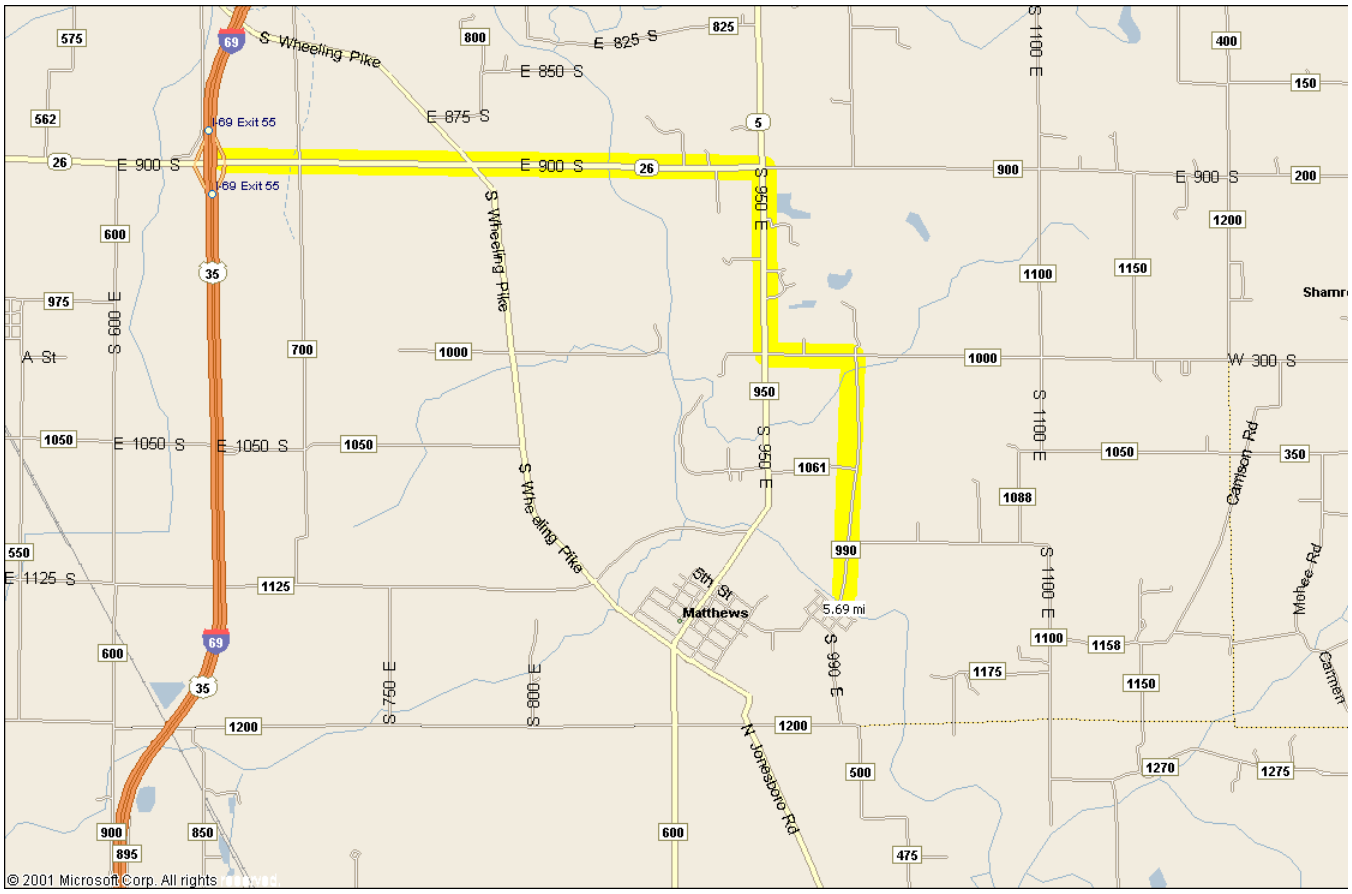

Copyright © 1988-2001 Microsoft Corp. and/or its suppliers. All rights reserved. http://www.microsoft.com/mappoint © Copyright 2000 by Geographic Data Technology, Inc. All rights reserved. © 2000 Navigation Technologies. All rights r
includes information taken with permission from Canadian authorities © Her Majesty the Queen in Right of Canada © Copyright 2000 by Compusearch Micromarketing Data and Systems Ltd.